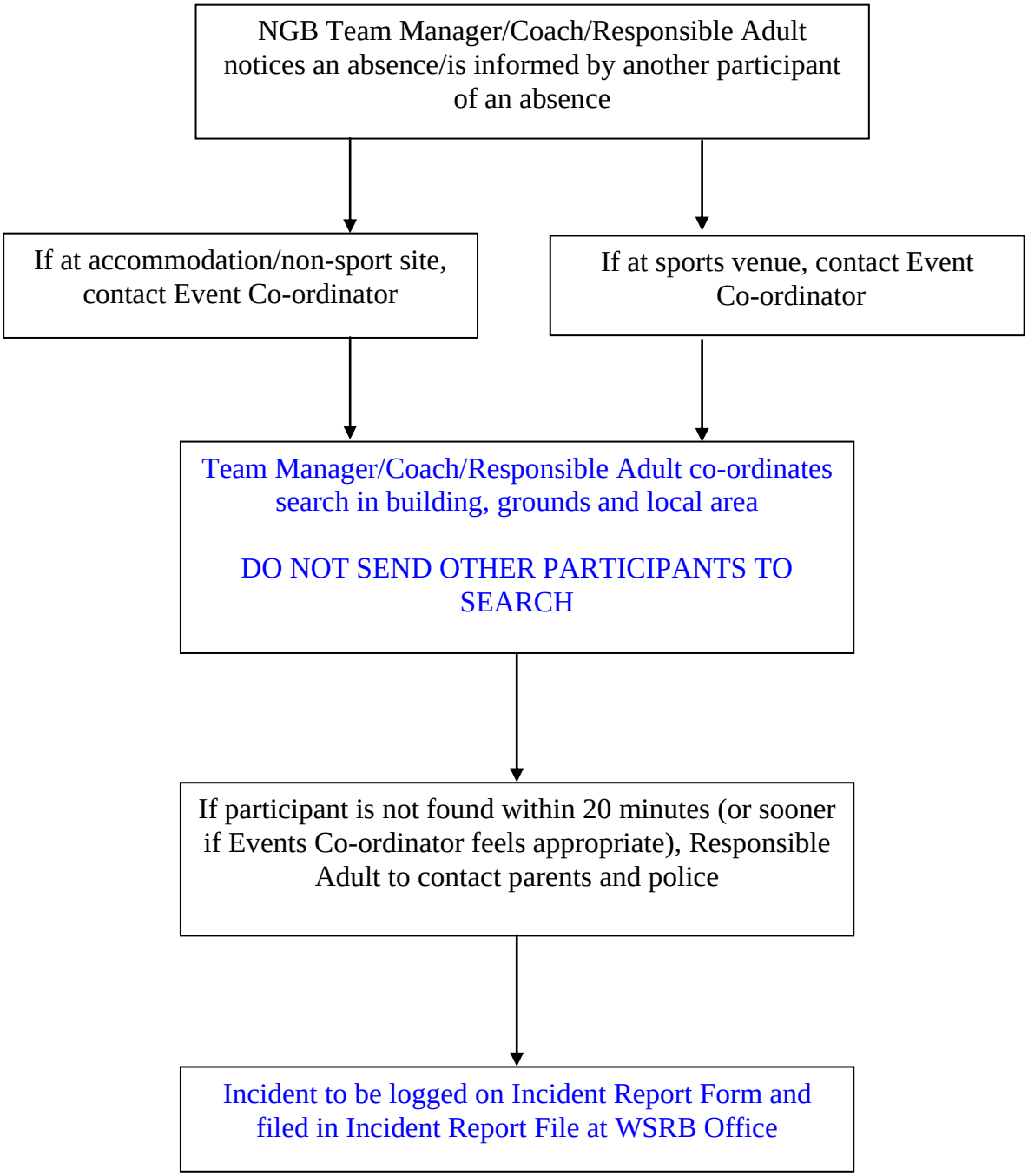Wales Squash and Racketball
Procedure for Missing Junior Participants